

THE Classic Theatre
SAN ANTONIO

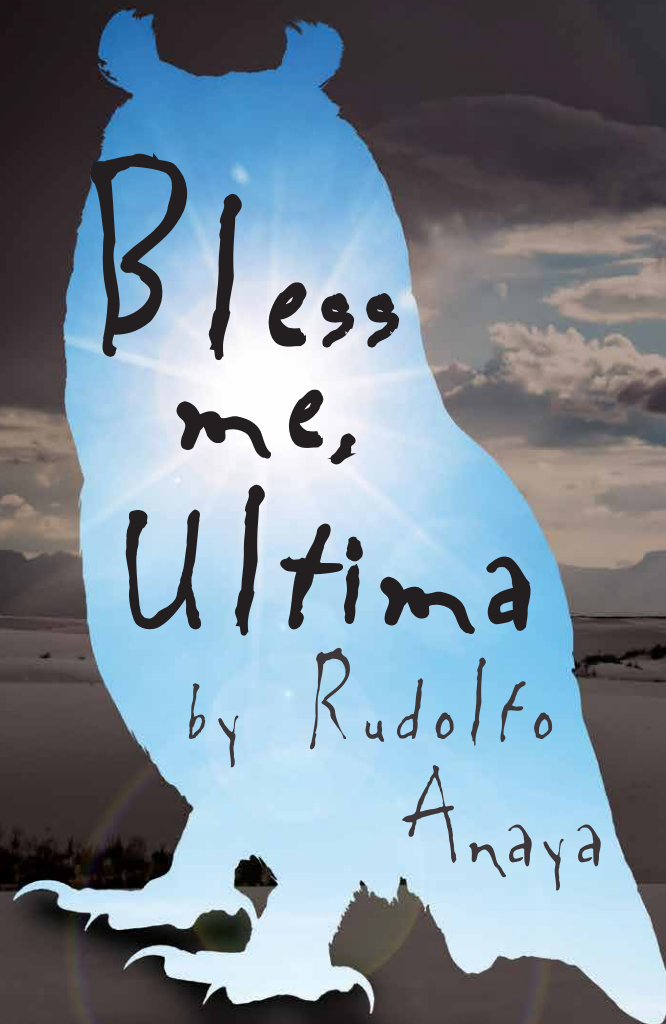

February 16 - March 11

Classic Theatre
SAN ANTONIO

A DOLL'S HOUSE
November 3 - 26
1924 Fredericksburg Road
classictheatre.org
(210) 589-8450

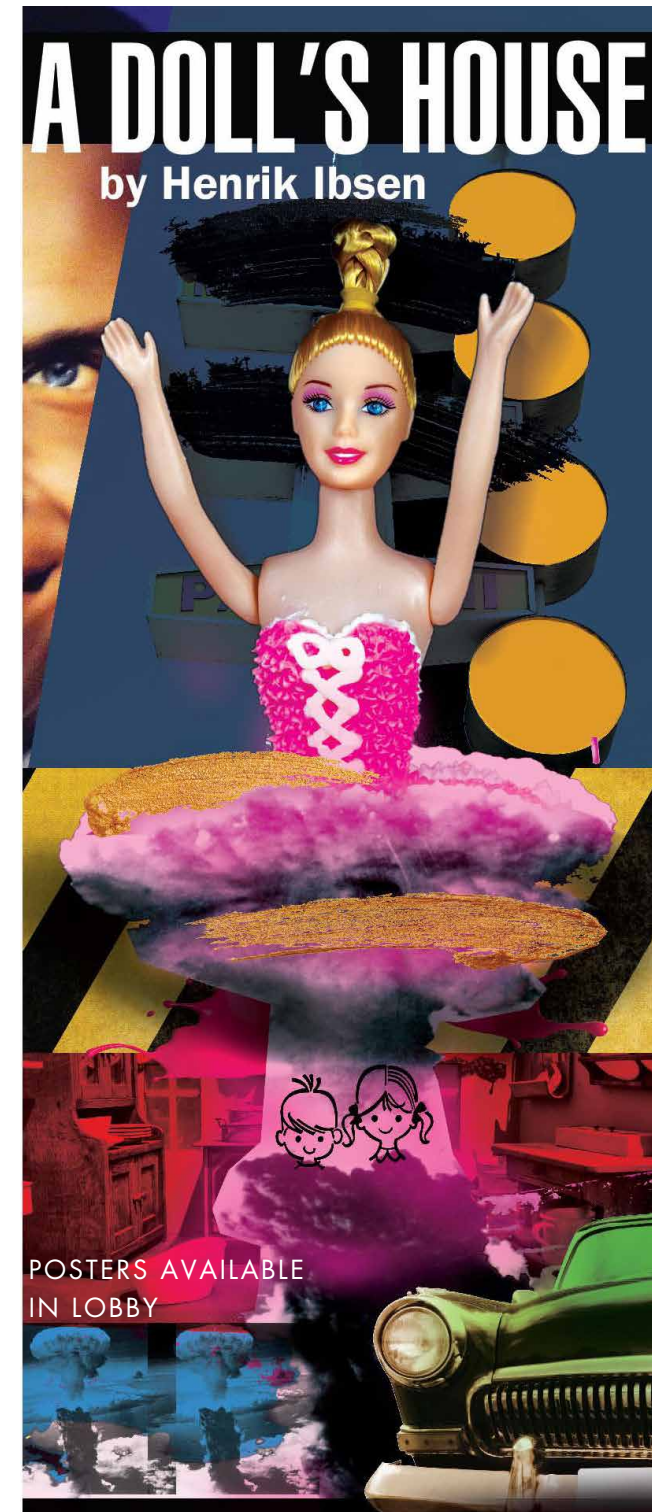

THE Classic Theatre



SAN ANTONIO

MISSION - The Classic Theatre creates excellent theatre that is relevant, diverse, entertaining and transformative.

VISION - We envision San Antonio as a vibrant city with a rich diversity of arts and culture which connects communities.

BOARD OF DIRECTORS

Bart Roush, Chair / Armando Barrera / Emily Boehm
José Rubén De León / Joseph De Mott / Christ Eanes
Rick Malone / Allan S. Ross / Randy Stier

FOUNDERS

Chris Cheever / Asia and Anthony Ciaravino
Diane and Rick Malone / Allan S. and Terri Peña Ross

THEATRE STAFF

EXECUTIVE DIRECTOR.....Kelly Roush
CO-ARTISTIC DIRECTORS.....Diane Malone, Allan S. Ross
EDUCATION DIRECTOR.....Kacey Roye
DEVELOPMENT DIRECTOR.....Grace Kanayan
BOX OFFICE MANAGER.....Florence Bunten
BOOKKEEPER.....Olivia Tober
GRAPHIC ARTIST/PROGRAM DESIGN.....King William Design
HOUSE MANAGER.....Rita Duggan, Chelsea Steele

NO TALKING, TEXTING OR RECORDING. PICTURES ARE PROHIBITED.
... please silence your phone before the performance

The Classic Theatre San Antonio

Presents

A Doll's House

By Henrik Ibsen

Adapted by Frank McGuinness

.....

Directed by Kelly Hilliard Roush

CAST

Nora Helmer.....Kacey Roye
Torvald Helmer.....Nick Lawson*
Kristine Lind.....Christina Casella
Nils Krogstad.....Andrew Thornton
Dr. Rank.....John O'Neill
Anne-Marie (The Nanny).....Steven Starr
Helene (The Maid).....Justin Keown
Ivar and Bobby (The Helmer's Children).....Oliver Roush
.....Crispin Provencher

*This actor appears through the courtesy of Actors' Equity Association, the Union of Professional Actors and Stage Managers in the United States.

SCENES

The Helmer's Living Room

ACT ONE

Christmas Eve. Morning.

ACT TWO

Christmas Day. Late Afternoon

ACT THREE

The Day After Christmas. Night.

There will be two 10-minute intermission.

A Doll's House is presented by *special* arrangements
with Dramatists Play Service, Inc.

PRODUCTION STAFF

Assistant Director.....	Hunter Wulff
Stage Manager.....	Donna ProvencherAssistant
Assistant Stage Manager.....	Ava Valdez
Technical Director.....	Moses Olivo
Set Designer.....	Alfy Valdez
Scenic Artist.....	Christine King
Costume Designer.....	Jodi Karjala
Lighting Designer.....	Kaitlin Muse
Sound Designer.....	Rick Malone
Properties Master.....	Alfy Valdez
AIM High Directing Intern.....	Grace Lamberson

PRODUCTION CREW

Scenic Painters.....	Les Johnson
Board Operator.....	Ava Valdez
Photographer.....	Siggi Ragnar

Director's Note

.....

“To be nobody-but-yourself in a world which is doing its best, day and night,
to make you like everybody else means to fight the hardest battle
which any human being can fight; and never stop fighting.”
-e. e. cummings

About Henrik Ibsen and *A Doll's House*

.....

The last words of Henrik Ibsen were: “To the contrary!”

It is a fitting epigraph to his body of work, which stands starkly at odds with the dominant social conventions of his day. Born in 1828 in Skien, Norway, Ibsen grew up in affluence but his father's lack of business acumen thrust the family into poverty when he was eight. At 15, he quit school and worked as an apothecary's apprentice, painting and writing poetry in his spare time. His first play, *Catiline*, was published in 1850 – and was a commercial flop. A lucky break at 23 landed him a gig as a writer and manager for the Norwegian Theatre in Bergen, where he would hone his craft. A few years later, accusations of theater mismanagement would exile him to Italy and then Germany, where he continued to write world-changing work. When he eventually returned to Norway in 1891, he was hailed as a hero, but suffered a stroke and was unable to write in his declining years. He died on May 23, 1906 in Oslo.

About Henrik Ibsen and *A Doll's House* continued

.....

Ibsen was not one to shy away from weighty subject matter, tackling death, disease, distrust of religion, marital strife, and sexual indiscretion in works such as *Ghosts* and *Hedda Gabler*. Whatever else his plays were, they were controversial. *A Doll's House* was no different, with its Copenhagen world premiere in 1879 hailed as a “powerful work of art [about] a shocking truth,” while its German premiere in 1880 was staged with an alternate ending because the show was deemed too upsetting for polite society.

Ibsen, of course, would take issue with our modern-day relegation of *A Doll's House* to mere feminist text. As one popular bumper sticker notes, women's rights are human rights; from Ibsen's standpoint, he wrote not a feminist play, but a humanist one. In it, he examines basic human questions about individual freedom, social justice, moral autonomy, and the right to self-governance.

In *Love and Responsibility*, Karol Wojtyla – better known as Pope John Paul II – writes: “No one else can want for me. No one can substitute his act of will for mine. It does sometimes happen that someone very much wants me to want what he wants. This is the moment when the impassable frontier between him and me, which is drawn by free will, becomes most obvious ... I am, and I must be, independent in my actions. All human relationships are posited on this fact.”

For Ibsen, this “fact” is the foundation of *A Doll's House* and the sum and summit of all human wisdom: Who is truly free? What does it mean to be free? And how do we become so?

Donna Provencher, M.A.

WHO'S WHO

.....

John D. Boyd (Dr. Rank) is excited to return to the Classic Theatre of San Antonio after having previously appeared as Medvedenko in *The Seagull* and as the Duke/Solanio in *The Merchant of Venice*. John has also performed roles around San Antonio as Smee in *Peter and the Starcatcher*, Porker in *North Shore Fish* at the Sheldon Vexler Theatre, and Tom in *Romeo Chang* and Principal Gassner in *Lucky Woman* at the Overtime Theatre.

Susan Brogdon (Anne-Marie) Favorite San Antonio productions include *Female Transport* (Madge), *The Women* (Edith), *Ah Wilderness!* (Essie), *Steel Magnolias* (Truvy), *Picnic* (Flo Owens), and *Wenceslas Square* (all female roles). Other performances were featured in *Radioland*, *A Streetcar Named Desire*, *Our Town*, and *The Heiress*. Susan received an ATAC Globe nomination for her role in *Picnic* and Best Actress honors from the U.S. Army Festival of the Performing Arts for *Catfish Moon*. After earning bachelor's and master's degrees in theatre from Southwest Texas State University, she spent 34 years as a public school teacher until retiring in 2015.

WHO'S WHO continued

.....

Christina Casella (Kristine) is making her third return to the Classic stage, having been previously seen in *Private Lives* (Sybil) and *The Importance of Being Earnest* (Gwendolyn). Credits also include *A Christmas Carol* (Mrs. Cratchit), *Grease* (Frenchy), *Wittenberg* (Eternal Feminine), and *Picnic* (Christine). Christina holds a B.F.A. in Acting and Directing from Sam Houston State University.

Jasmine Jackson (Helene) is excited to make her debut on the Classic stage. She holds an associate's degree in theatre from Northwest Vista College and has worked as a performer at SeaWorld San Antonio. Previous credits include *Near Death Experiences*, *The Tempest* (Alonso), and *Hairspray* (Detention Kid). Special thanks to her friends and family for their love and support.

Jodi Karjala (Costume Designer) is the costume designer and costumer at Trinity University, where she has been teaching since 2000. Jodi has designed many shows previously with the Classic Theatre, including *You Can't Take It With You*, *The Tempest*, *Arms and the Man*, *The House of Bernarda Alba*, *King Lear*, and *Blithe Spirit*, to name a few. Jodi holds an M.F.A. in Stage Design from Northwestern University, Evanston, IL.

Christine King (Scenic Artist) Following a career in restoration of art, Chris has shifted focus to its creation. She has worked as scenic painter for several Classic productions, including *The Seagull*, *Bus Stop* and *You Can't Take It With You*. She designed the set for *The School for Scandal*.

Grace Lamberson (Directing Intern) is excited to be returning to the Classic as an intern. Previously at the Classic, she was an acting intern for *The House on Mango Street* and recently appeared onstage as Miranda in *The Tempest*. She also played the Sugar Plum Fairy in *Shrek: the Musical* at the Woodlawn. Other credits include Wigs in *Merry Gentlemen* at the Overtime and The Cat in the Hat in *Seussical: the Musical* at Crystal Sea Drama Company. She holds the record for most awards won at the Texas Renaissance Festival.

Nick Lawson (Torvald Helmer) has previously appeared as Paul Verral in *Born Yesterday* and Bassanio in *The Merchant of Venice*. Credits include: Lt. Daniel Kaffee (*A Few Good Men*) TexArts; The Director (*Stage Kiss*) The Playhouse San Antonio; Zach (*Chorus Line*) Connecticut Rep; Autolycus (*Winter's Tale*) Austin Shakespeare; Romeo (*Romeo & Juliet*); Touchstone (*As You Like It*); Don John (*Much Ado About Nothing*); Lysander/Flute (*A Midsummer Night's Dream*); Feste (*Twelfth Night*). Other credits include *As The World Turns* and the web series the 'Bar'... (thebarseries.com). He received his B.F.A. from Chapman University and M.F.A. from the Alabama Shakespeare Festival. He now teaches acting at Texas State University.

WHO'S WHO continued

.....

Zach Lewis (Nils Krogstad) was last seen at Classic as Joseph Surface in *The School For Scandal*. He is the co-founder of The Surround Project and acted in its inaugural production of *9 Circles* this past summer. Other Texas credits include *In The Blood with The Back Porch Players*, *The Coitus Plays: Post* for NightCap Theatre, *Auntie Mame* at Stages Repertory Theatre, and *I Hate Hamlet* at Unity Theatre. In Chicago, he volunteered with the groundbreaking A.B.L.E. organization to provide theater classes and performances for young adults with Down syndrome. He holds a B.F.A. in Theatre Arts from Sam Houston State University.

Rick Malone (Sound Designer) is a co-founder of The Classic Theatre. He has designed award-winning sound and lighting for The Firelight Players, The Sheldon Vexler Theatre, San Pedro Playhouse, Shakespeare in the Park, The Summer Company, The Renaissance Guild, the Church Theatre and The Classic Theatre. His sound designs have been selected for display at the Prague Quadrennial Exposition of Scenography in 2003, 2007 and 2011 and for the Gallery at The World Stage Design 2005 (Toronto) and 2009 (Seoul). His sound design for Classic's *The Firebugs* was selected for exhibition at the World Stage Design 2013 in Cardiff, Wales. Rick is a charter member of Theatrical Sound Designers and Composers Association.

Kaitlin Muse (Lighting Designer) stage managed *You Can't Take It With You*, *Bus Stop*, *The Seagull*, *The Santaland Diaries*, and *The Merchant of Venice* for The Classic Theatre. She also designed lights for *Medea* and *The Santaland Diaries* for The Classic, as well as many other shows in town, including *Water by the Spoonful*, *End of the Rainbow*, *Dead Man's Cell Phone*, *Romeo Chang*, and *A Chorus Line*. She has won ATAC Globe Award for her lighting designs of *The Mystery of Edwin Drood* and *Marriage Play*. She recently worked with and designed for The Surround Project on the Texas premiere of *9 Circles*. Kaitlin also works as a licensed massage therapist.

Moses Olivo (Technical Director) is a freelance scenic builder and a full-time musician. In addition to his scenic work with the Classic, he is also a freelance carpenter who works on home and business renovations. Currently, he is working on creating the TV set for Gratitude Studios. As a musician, he is a lounge and cabaret-style singer who specializes in jazz and standards. Moses also served as scenic technician at The Playhouse San Antonio until he retired in 2016.

Crispin Provencher (Bob Helmer) became the inadvertent costar of a 2014 Atlanta area production of *The Miracle Worker* featuring his very pregnant mother. He then made a cameo appearance in 2015's *Funny Little Thing Called Love* at New Horizon Theatre in West Point, Georgia, at the age of five months. He is, however, thrilled to be making his professional stage debut in *A Doll's House*. Crispin is three years old and a recent transplant to San Antonio from northern New York. He currently attends Hill Country Montessori in Boerne and enjoys jigsaw puzzles and superheroes.

WHO'S WHO continued

.....
Donna Provencher (Stage Manager) is a D.C. native and recent transplant to San Antonio from New York. A writer, director, actor, stage manager and sound designer, Donna received the Cliff Smith Directing Award in 2011 for *Brian Friel's Lovers: Winners and Losers* and a 2017 Excellence in Directing award from the Theatre Association of New York State for *A Streetcar Named Desire*. Other directing credits include *The Complete Works of Shakespeare Abridged*, *Hamlet*, *A Christmas Carol*, *James and the Giant Peach* and *Bye Bye Birdie*. Favorite roles include Christmas Eve in *Avenue Q*, Becca in *Rabbit Hole*, and Annie Sullivan in *The Miracle Worker*. She stage managed this summer's *Lorca* for the Classic.

Oliver Roush (Ivar Helmer) is performing at The Classic Theatre for the first time. He previously appeared as Astyanax in *Trojan Women in Illinois*. Oliver is currently attending BASIS San Antonio Primary North Central and learning Mandarin.

Kacey Royce (Nora Helmer) was recently seen as Grace in *Bus Stop* and Ariel in *The Tempest*. In San Antonio, her recent credits include *Crime and Punishment*, *Venus in Fur* (ATAC Globe Award), *Hamlet*, *A Midsummer Night's Dream*, *Grease*, and Junie B. Jones in *Jingle Bells, Batman Smells!* Her favorite credits on the West Coast include *Little Shop of Horrors*, *A Flea in her Ear*, *Cabaret*, *Our Country's Good*, *Dog Sees God*, and *The Shape of Things*. She is a Southern California native, attending Chapman University's College of Performing Arts for a B.F.A. in Theatre Performance.

Kelly Hilliard Roush (Director) holds an M.F.A. in Professional Actor Training from Louisiana State University. She has worked regionally in California, Louisiana, Maine, Minnesota, North Carolina, Texas, and the Chicago area. Favorite roles include Arkadina in *The Seagull*, Catherine in *Proof*, Beatrice in *Much Ado about Nothing*, Anne Bronte in *The Bronte Project*, Anne Boleyn in *The VI Wives of Henry VIII*, and Katherine Wright in *Disturbed by the Wind*. Favorite plays directed include *Bus Stop*, *These Shining Lives*, *Trojan Women*, *The Clean House*, and *Lend Me a Tenor*. In addition to performing and directing, she has worked as a producer, writer, collaborator and Assistant Professor of Theatre.

Alfy Valdez (Props & Set Design) is former Resident Designer and Technical Director of The Playhouse San Antonio. Favorite design credits with the Classic Theatre include *Bus Stop*, *The Merchant of Venice*, and *You Can't Take It With You*. At the Playhouse San Antonio his favorite shows include *Picnic*, *Time Stands Still*, and design award winners *Red*, *Man of La Mancha*, *Funny Girl*, and *Bus Stop*. Alfie is a proud alumnus of UC Berkeley, B.S. Art.

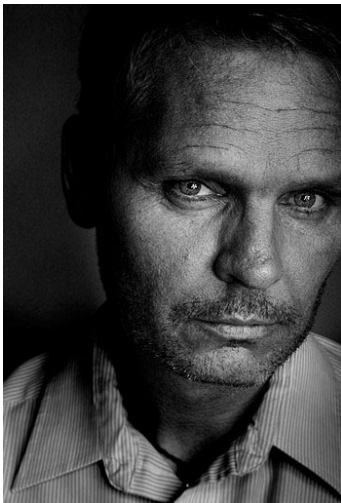

**sRagnar
Fotografi**

sRagnar Fotografi is Siggsi Ragnar: an internationally recognized award winning photographer whose talents transcend a broad spectrum of services for subject matter ranging from the performing arts to architecture and industry.

"I focus on finding the artistic aspects that are evident in and encompass today and tomorrow's visual media. I offer theater, performance art, dance, model headshots, actor head shots, talent photography, architectural, aerial photography, real estate, luxury real-estate and very specialized capture for online marketing and listing of high end properties and ranches. My service area encompasses all of Texas with concentration in San Antonio, Austin, Fredericksburg, Boerne, Dominion and Hill Country."

-Siggsi Ragnar

my quality is your advantage

www.sRagnar.com



THE Classic Theatre

SECOND SERIES PRESENTS:

DECEMBER 8 - 17

the SANTALAND DIARIES

by **DAVID SEDARIS**

adapted by **JOE MANTELLO**

directed by **BART ROUSH**

FOR MATURE ELVES ONLY

A huge THANK YOU to all of our DONORS!

(This information reflects contributions received 1/1/2016-4/19/2017)

.....

WILLIAM SHAKESPEARE CIRCLE (\$5,000+)

City of San Antonio Department for Arts & Culture	Rackspace
HEB Tournament of Champions	San Antonio Area Foundation
Kronkosky Charitable Foundation	Texas Commission on the Arts
Texas Cavaliers	

TENNESSEE WILLIAMS CIRCLE (\$1,000 - \$4,999)

Nancy Fix Anderson	Walter Matich
Anonymous (1)	Dr. A. David Mangelsdorf & Dr. Linda A. Smith
Emily Boehm	Allan S. Ross & Terri Peña Ross (To Celebrate Bonnie
Joan & Bob Carabin (In Memory of John Igo)	Reed, and In Memory of Dick McCracken, John Igo
Jean Cheever (In Honor of Allan S. & Terri Peña Ross)	& David Mrizek)
Nancy & Charlie Cheever	Bart & Kelly Roush
Christine Crowley	Russell Hill Rogers Fund for the Arts
Dramatists Guild Fund, Inc.	The Tobin Theatre Arts Fund
Wayne Hilliard	Philip & Rebecca Tinkler
Ellen Z. Johnson	

OSCAR WILDE CIRCLE (\$500 - \$999)

Dr. George Beddingfield	Sherry Gibbs Houston
Norma Bodevin & Dr. Raul Yordan	John & Judy Jay Mumma
Tony & Siomara Cantafio	NuStar Energy L.P.
Joe & Kathy De Mott	Randy Rice
Friends of the Industry, LLC	David C. Smallwood
Tom & Jo Grabow	Clarence & Kay Simpson
Katharine Harman	Kimberly Terry
Mark D. Hicks	R.C. Thorschmidt & Gary Ozuna (In Memory of Marianna Blase)

NOEL COWARD CIRCLE (\$250 - \$499)

Anonymous (3)	Robert & Cynthia Langston
Armando & Carolina Barrera	Rick & Diane Malone
William & Clara Bergstrom	Jacqueline McClellan
Patricia Brooke (In Honor of Allan S. & Terri Peña Ross)	Valerie & Victor Ostrower
Barbara & Michael Gentry	Jan H. Peranteau
Dr. E. A. Gordy & Melissa Gonzales	Charles Ryburn
Linda Hardberger	Ric & Pam Slocum
Janet S. Harvey	Gary & Harriet Smith
Timothy Hedgepeth & Rene Barilleaux	George L. & Terry Stieren
Jeff & Susan Hinger	Barbara Stover
Jon & Nita Kaplan (In Memory of Dan Laurence and George Bernard Shaw)	Sheila Swartzman & Kenneth Bloom (In Memory of Mike Wiederhold)
Linda & Albert Kaufman	Alan & Melissa Utlej
Martin & Frederica Kushner	Karla & The Honorable Jeff Wentworth
Blair & Barbara Labatt	Penny Wiederhold
	Ann & John Woody

A huge THANK YOU to all of our DONORS!

(This information reflects contributions received 1/1/2016-4/19/2017)

.....

GEORGE BERNARD SHAW CIRCLE (\$100 - \$249)

Molly & Jerry Ashby	Judy Jackman
Rebecca Baker	Alonso, Carrie & Natalie Jasso
Eva Balcazar	Gemma Kennedy
Charles Bender	David Kolodrubetz & Ellen Kraig
Howard Black	Ken & Pat Krueger
Byrd Bonner	Raymond Leach & Lizbeth S. Smith
Bruce & Nicki Brown	Audrey G. Lee
Hilquias B. Cavalcanti	Jean Loden
Centro Properties	Walter & Janet Magnus
Mike & Mary Nell Costello	Taddy McAllister
Tom & Mary Locke Crofts	Chris McCollum & Ed Casey
Katherine Evelyn David	Michael Meigs
José Rubén De León	Marlene Merritt
Mary Denny	John Muth
Patrick Donnelly	Kathleen Newton
Michael & Rita Duggan	Joyce Peterson
Brian & Christi Eanes	Barbara & Lew Richmond
Rad & Nita Eanes	Cris & Victor Saldivar
James L. Empereur	Molly & Harry Schafer
M & M Epner	Gerald & Milinda Schwab
Melinda Farmer	Dr. & Mrs. Alberto C. Serrano
Elyse & Richard Galik	Barbara & Mike Simpson
Jennifer Goetz	Ann Springer
Norbert Gonzales, Jr.	Lloyd VanWinkle & Mary Nguyen
Yvonne R. Haag	Susie Villarreal
Janice & Jim Hans	Miles & Caroline White
George W. Herrera	Bek & Chuck Whitehead
Mrs. Robert C. Howe (In Memory of Robert C. Howe)	Paul K. & Phyllis J. Wood
IBM International Foundation	

CLASSIC THEATRE CIRCLE (\$25 - \$99)

David & Meredith Alvarez	Charles A. Gonzalez
Anonymous (2)	Margaret Goodhue
Ray Baird	Jan Heinrichs
Barbara Beach	Gary & Angela Hoeffler
Bennie & Sue Blansett	Barry Hubbard
Herb & Sylvia Brown	Independent Charities of America
Syeira Budd	Jack Kent, Jr. & Susan Athene
Rebecca Burroughs	Pamela Kittrell
John Charman	Daniel Kobialka
Mary Jane & Roderick Chisholm	Lisa Lamberson
Harriet Christian	Gloria Liu
Phillip Corcoran	Patricia Lonchar
Molly Cox	Dee Lorkovic
James J. & Carole L. Davis	Aaron Malakoff
Jim Dawes	Patricia Martin
Arlene Dryer	Kellen McIntyre
Carol Duggane	Roxie Montesano
Carol Frere	James Moody
Dr. Mauro Gangai	Evita Morin
Renee Garvens	Robert Moritz

A huge THANK YOU to all of our DONORS!

(This information reflects contributions received 1/1/2016-4/19/2017)

.....

CLASSIC THEATRE CIRCLE (\$25 - \$99)

David & Caryl Nixon

Arlis Olson

James & Kathryn Passmore

Donna Peacock

Darla Peek

Nora Peterson & Richard Green

L. Margaret Pomeroy

Rayda Porter

Kathy Rafferty

Sheila Rinear

J.W. Ross, Jr.

Oliver Roush

Jay C. Sardina

Martha Schuh

David Smith

Maxine Smolins

Randy & Catherine Stier

Jack Stutts

Frances Sullentrop

Samuel R. Thompson

Timothy Webber

Jessica F. White

Special Thanks

Casey Deal

Crustal Sea Drama

Hillary Everts

Tim Francis

Ed Guerrero, CPA

Les Johnson

Jodi Karjala, Trinity University

Janis Kelly

Madison Square Presbyterian Church

Siggi Ragnar: sRagnarFotografi

Pedro Ramirez, Guadalupe Theater

Chris Rodriguez, Woodlawn Theater

Bart Roush

Tito Sandigo

Trinity University Department of Communication & Theatre

A DOLL'S HOUSE

was made possible by the patronage of



TRINITY UNIVERSITY THEATRE presents its

2017-2018 SEASON

A THEATRE FOR
SOCIAL CHANGE PROJECT

SEPTEMBER & OCTOBER 2017

INTO THE WOODS

MUSIC & LYRICS BY STEPHEN SONDHEIM | BOOK BY JAMES LAPINE

NOVEMBER 2017

MR. BURNS:

A POST ELECTRIC PLAY

BY ANNE WASHBURN

FEBRUARY 2018

LYSISTRATA

ADAPTED BY ELLEN MCLAUGHLIN

BASED ON THE COMEDY BY ARISTOPHANES

APRIL 2018

RESERVE TICKETS BY EMAIL AT [TUTHEATRE@TRINITY.EDU](mailto:tutheatre@trinity.edu) OR BY CALLING 210-999-8515
FOR MORE INFORMATION OR TO PURCHASE TICKETS VISIT WWW.TINYURL.COM/TRINITYUTHEATRE